

NOKHA (UNDOV.)

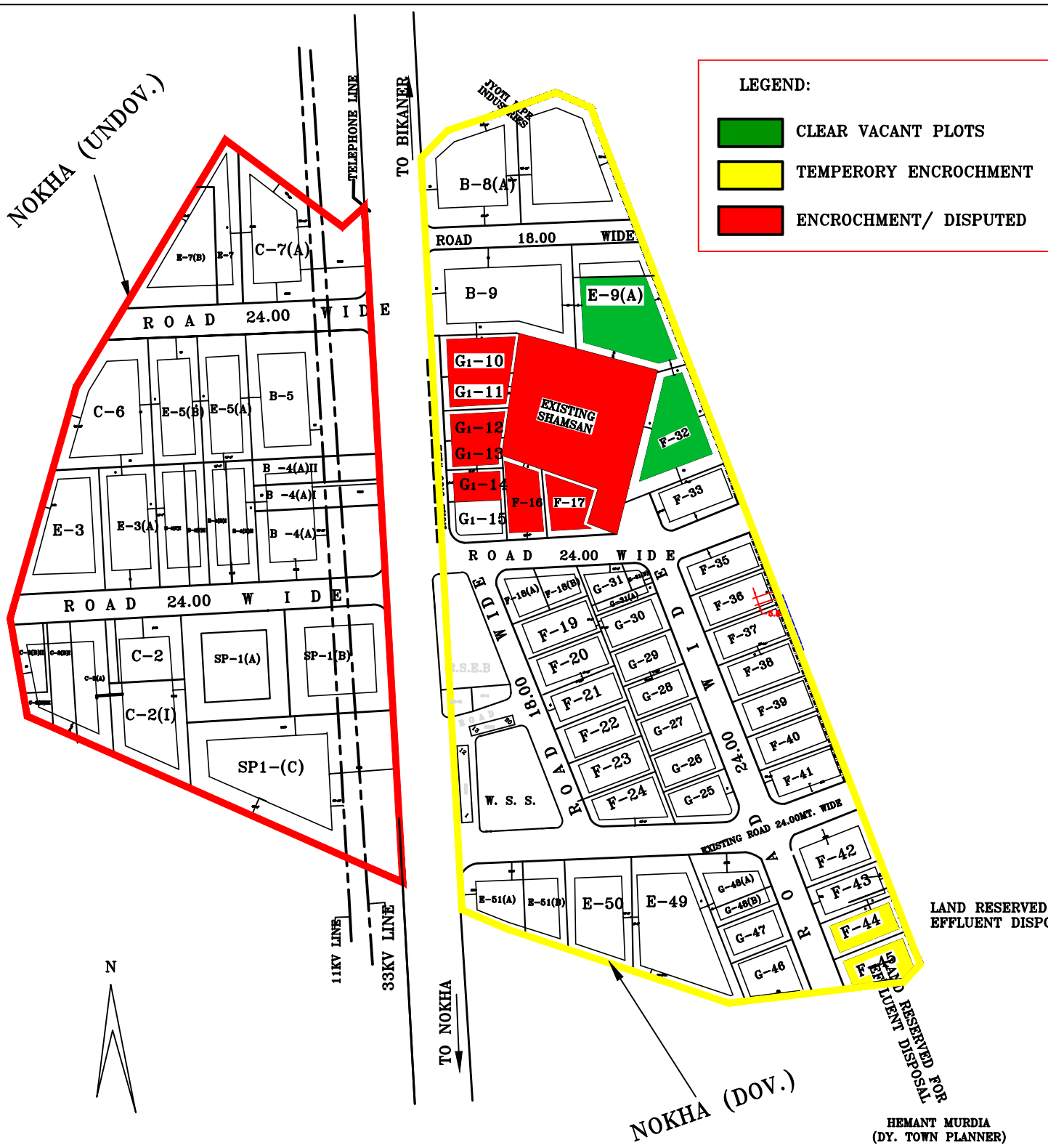

LEGEND:

- CLEAR VACANT PLOTS
- TEMPERORY ENCROCHMENT
- ENCROCHMENT/ DISPUTED

SCHEDULE OF PLOTS

| TYPE | SIZE OF PLOT | AREA IN SQM. | NOS. | SET BACKS | | |
|--------------------------|--------------|-------------------------|-----------|-----------|------------------|-------|
| | | | | FRONT | SIDES | REAR |
| SP1 | " " | 16,000 ^{APPR.} | 1 | 50.00 | 15.00 | 15.00 |
| B | 80.00x100.00 | 8,000 " | 5 | 15.00 | 10.00 | 10.00 |
| C | 60.00x100.00 | 6,000 | 6 | 15.00 | 10.00 | 10.00 |
| E | 50.00x80.00 | 4,000 | 12 | 12.00 | 6.00 | 6.00 |
| F | 30.00x65.00 | 2,000 | 22 | 6.00 | 3.00 | 3.00 |
| G | 30.00x50.00 | 1,500 | 10 | 5.00 | 3.00 | 3.00 |
| G1 | 25.00x40.00 | 1,000 | 6 | 5.00 | 3.00 ONE SIDE | 2.50 |
| TOTAL NO OF PLOTS | | | 62 | | | |

LAND USE

| | | | |
|-------|------|----------------|--------------|
| TOTAL | AREA | UNDER SCHEME | 70.01 ACRES. |
| " | " | PLOTS | 56.79 " |
| " | " | ROADS | 11.95 " |
| " | " | OPEN SERVICES. | 1.44 " |
| " | " | | 1.83. " |

NOTE:-

ENTRY OF PLOT NOS. C-1(A), B-4(A), B-5, & C-7(A), B-8A, B-9 WILL BE ON 24.00M WIDE ROAD.

REVISED LAY OUT PLAN OF INDUSTRIAL AREA NOKHA DISTT. BIKANER.

LAND RESERVED FOR EFFLUENT DISPOSAL

HEMANT MURDIA
(DY. TOWN PLANNER)

| | | | | |
|----------|---|----------|------------|------------|
| SCALE | 1CM=20 MT | DRG. NO. | IPI/155/91 | 26.10.91 |
| DEALT BY | Sd/- (R.K. MEHIRCHANDANI) DRAUGHTSMAN | REV-I | IPI/156/91 | DT.4.11.91 |
| | Sd/- (B.S. PARIHAR) Sr. PLANNING Asstt. | REV-II | IPI/399/96 | DT.19.1.96 |
| | Sd/- (HEMANT MURDIA.) DY. TOWN PLANNER. | | | |