

# RIICO AJMER

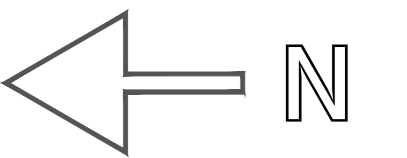

## SCHEDULE OF PLOTS

TYPE	SIZE IN METERS	AREA IN SQM.	NOS.	SET BACKS		
				FRONT	SIDE	REAR
E.	50.00 X 80.00	4000.00 "	19	12M.	6M.	6M.
F.	30.00 X 65.00	2000.00 "	40	6M.	3M.	3M.
G.	30.00 X 50.00	1500.00 "	06	5M.	3M.	3M.
G1	25.00 X 40.00	1000.00 "	120	5M.	3M. (ONE SIDE)	2.50M.
H	20.00 X 35.00	700.00 "	16	4M.	3M. (ONE SIDE)	2M.

TOTAL NOS OF PLOTS 201

## LAND USE :-

- (1) AREA UNDER SCHEME = 218.15 + 48.40 = 266.55 ACRES
- (2) " " PLOTS 78.50 "
- (3) " " ROADS 26.35 "
- (4) " " TRUCK TERMINUS 17.55 "
- (5) " " SERVICES 4.50 "
- (6) " " OPEN 5.75 "
- (7) " " HILLOCK 47.00 "
- (8) AREA RESERVED FOR FUTURE PLAN  
AREA UNDER COMMERCIAL - 0.12  
COMPLEX 38.50 "

## NOTE:-

- (1) THE ALLOTMENT OF THE PLOTS WHICH ARE UNDER POWER LINE SHOULD BE MADE AFTER THE SHIFTING OF LINES
- (2) PLOT NO G-31 RESERVED FOR SERVICES

## PROPOSED LAY-OUT PLAN FOR INDUSTRIAL AREA ON N.H. 8 BYE PASS KISHANGARH-III DISTT. AJMER

SCALE 1CM =60M	DRG. NO.	IPI/53/89 DT.14-11-89
DEALT. BY	REV I REV II REV III	IPI/82/94 IPI/317/94 IPI/10/5/94 IPI/821/99 DT.24-12-99
(S.K. JANGIR) SR. DRAUGHTSMAN		(R.C RAJORIA) SR. DRAUGHTSMAN
CHAKED BY		CHAKED BY
(B.S. PARIHAR) SR. PLANNING ASSTT.		(D.K. SHARMA) ASTT. REGIONAL MANAGER
(B.R.P. BHATNAGAR) DY. TOWAN PLANNER		(R.B. YADAV) REGIONAL MANAGER



## NOTE:-

- 1. ALLOTTED VACANT
- 2. CONSTRUCTED / UNDER CONSTRUCTION
- 3. UTILIZED & FUNCTIONAL
- 4. UTILIZED BUT NOT FUNCTIONAL NOW