

LEGEND:

- CLEAR VACANT PLOTS
- TEMPORARY ENCROACHMENT
- ENCROACHMENT/ DISPUTED

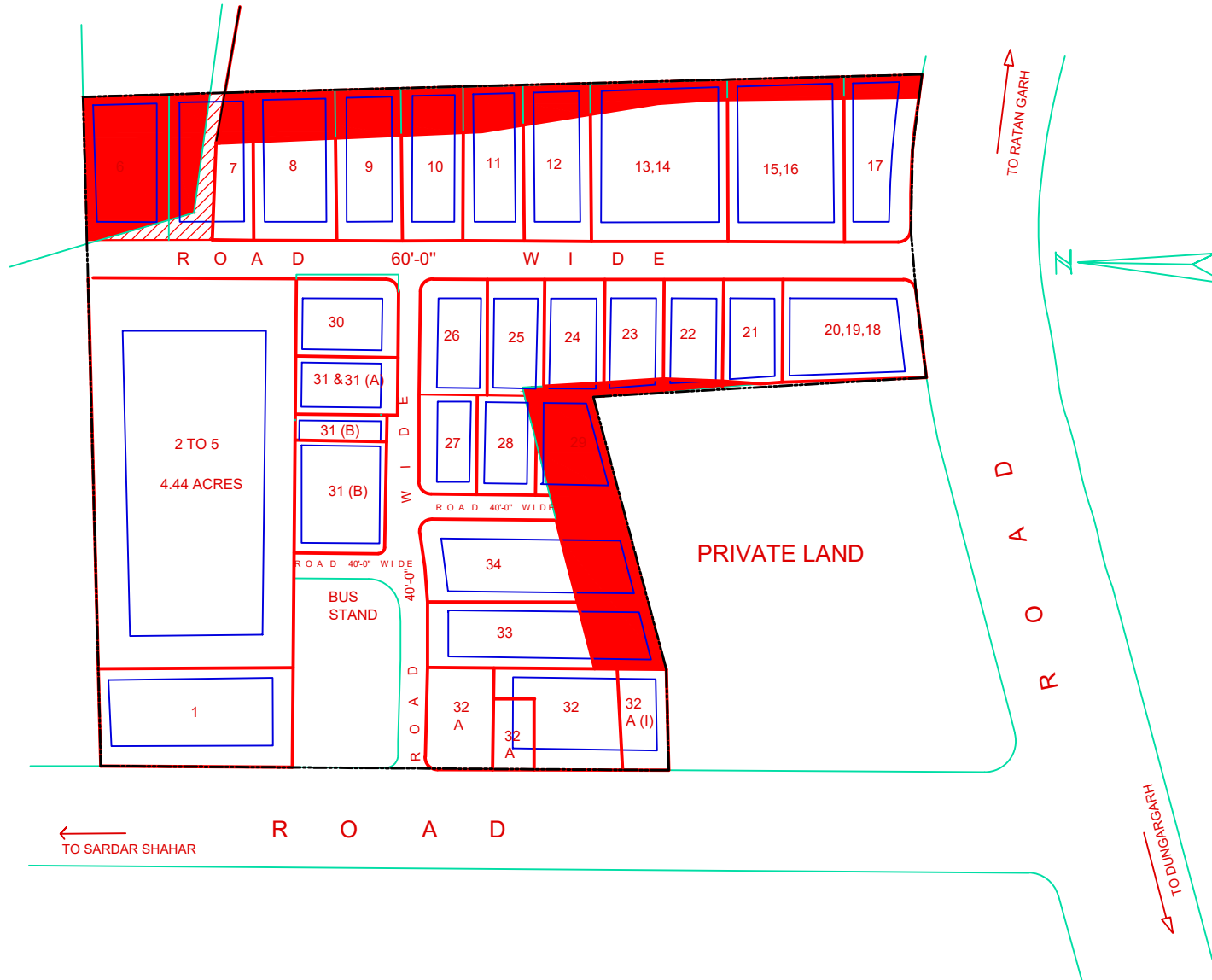

SIZE IN FEET	AREA IN SQM	Nos	SET-BACKS		
			FRONT	SIDES	REAR
150' X 300'	4000	5	30'0"	15'0"	15'0"
100' X 225'	2000	15	30'0"	15'0"	15'0"
90' X 165'	1500	9	15'0"	10'0"	10'0"
90' X 150'	1000	6	15'0"	10'0"	10'0"

TOTAL NO. OF PLOTS 35

LAND USE

AREA UNDER SCHME : 24.61 ACRE
 AREA UNDER PLOTS : 20.06 ACRE
 AREA UNDER ROADS : 02.84 ACRE
 AREA UNDER SERVICES : 01.71 ACRE

NOTE

1. ENCROACHMENT SHOWN THUS
2. REVISION HAS BEEN MADE AS PER RECIVED R.M. LATTER NO. SPL 3 DT. 13.08.88
3. THIS DRG. SUPERSEDES DRG. NO. : IPI/540/88, 04.06.88

REVISED LAYOUT PLAN OF INDUSTRIAL AREA SRI DUNGARGARH

SCALE 1" = 100'0"	DRG.NO	RM/BKN/64/88
TRACED BY Sd/- (V.K. SWARNKAR) D/MAN, RIICO LTD, BIKANER		
Sd/- (MAHESH TIWARI) ASST. SITE ENGINEER		
Sd/- (D.S. RATHORE) ASST. REGIONAL MANAGER		
Sd/- (O.P. SHARMA) REGIONAL MANAGER		

NOTE: TRACED FROM H.O. DRG. NO. IPI/546/88 DT. 05.09.88